

Creation for kids—Creation 30(2): Temptation

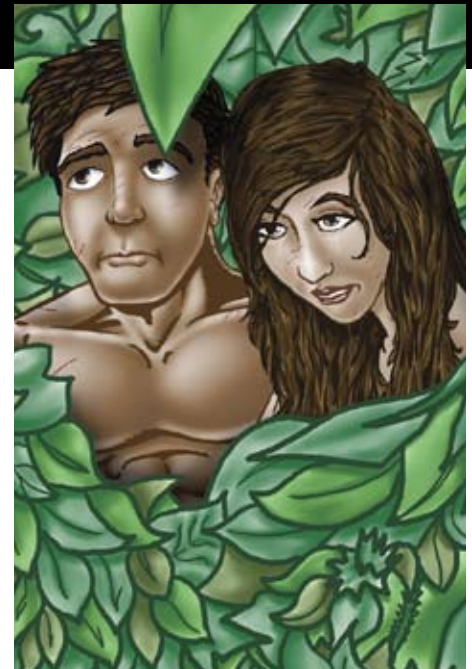
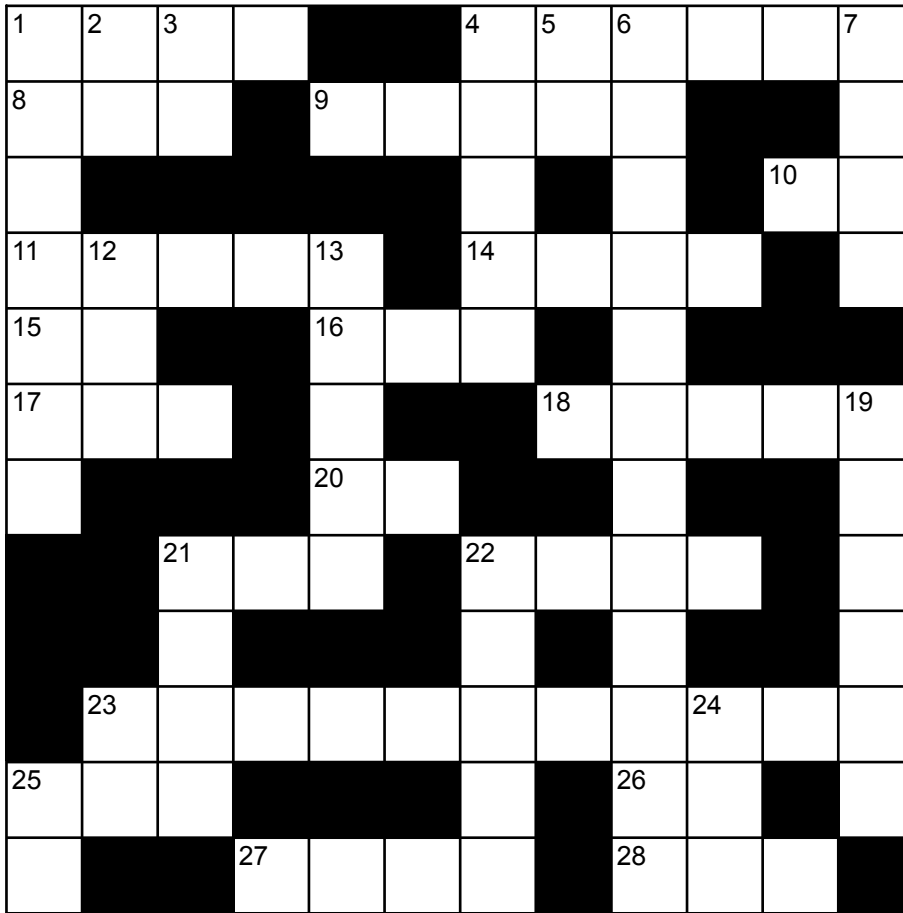

Across

- The man who ate of the fruit from the forbidden tree.
- God told the snake that it was _____.
- God told the snake that one of the woman's descendants would bruise its head—this was a prophecy referring to the fact that God's _____ would come to Earth.
- God told the first man that, because of what he had done, the ground was now under a _____.
- Satan lied to the woman, saying that if she ate the fruit she would be _____ wise and clever as God.
- God put an _____ on guard to stop anyone from ever going to the Tree of Life.
- The Bible says that the Word of God is sharper than any two-edged sword, able even to divide _____ and spirit (Hebrews 4:12).
- Every one of us can personally say, from reading the Bible, that: 'God loves _____!'
- We should never say '_____' to temptation.
- The Bible doesn't tell us exactly what sort of animal skins God used to make garments for the first man and woman, but some people have suggested the skins came from a slain sheep (at least one). The word for male sheep is ram, while for female sheep it is _____.
- After God's Son, the Lord Jesus Christ, was crucified and buried, He _____ from the dead.
- We should always try to say '_____' to temptation.
- Because of what he'd done, the first man would have to _____ the ground and work hard to make it produce food all his lifetime.
- Once people were expelled from the garden of Eden, there was no going _____.
- Jesus resisted Satan's _____ by quoting verses from the Bible.
- Lord of all Creation.
- The first man and woman were cut off from the close contact they had enjoyed with God in the garden. From that time _____, they began to die.
- No-one can _____ from God.
- Today, we are looking forward to a _____ heaven and a _____ earth (2 Peter 3:13).

Down

- After eating the forbidden fruit, the man and woman felt guilty and _____.
- Eating the forbidden fruit was definitely the wrong thing to _____.
- The Bible does not say that the forbidden fruit was _____ apple.
- The Lord Jesus Christ died on the _____.
- Sadly, what happened in the Garden of Eden around six thousand years ago, affects all of _____.
- Because of the Lord Jesus Christ's death and _____, the work of Satan is defeated.
- God told the first man that if he ate the forbidden fruit, then he would die, and his body would return to _____.
- When God warned the first man not to eat the fruit from the Tree of the Knowledge of Good and Evil, it was Day Six, so there was nothing there that was 'old', everything was still _____.
- When Satan told the woman she would be as wise as God if she ate the fruit, he was _____.
- When God asked the first man if he had eaten the fruit from the Tree of the Knowledge of Good and Evil, he made an _____.
- Because he disobeyed God, the first man _____.
- When God asked if they had eaten the forbidden fruit, the first man tried to _____ the first woman.
- After eating the fruit, the first man and woman felt guilty, and suddenly they were afraid _____ meet God.
- The number of trees that the first man and woman were not permitted to eat fruit from.
- After God expelled the first man and woman from the garden, no-one could ever again _____ into it.