

Back To University

How does the *latest* evolution teaching stack up?

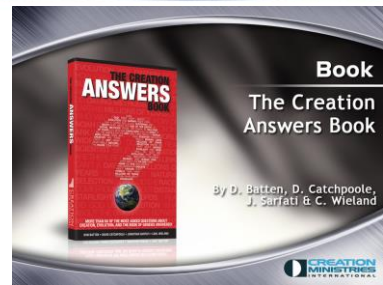

BSc. Biology, Geology, Palaeobiology (2017),
MBA (AGSM), Grad. Dip., BEng. (Hons.), Dip.



*Scientific Knowledge is
Our understanding of natural law*

*Scientific Knowledge
must explain what is observed by reference
to natural law*

*Scientific Knowledge is
Our understanding of natural law*

*Scientific Knowledge
must explain what is observed by reference
to natural law*

- Nature Becomes Responsible for Nature
- Nature Forms 'Itself by Itself'
- Design & Creator is "*Not Science*"
- God is a Myth



"Science"
based on a
self-reference can
not be falsified



Sir Isaac Newton



James Joule



Robert Boyle



Louis Pasteur

God Designed The World

→ Science Uncovers God's Design

The natural world is *not*
defined by science, it is
observed by science.



**"There is
Overwhelming Evidence
for Evolution"**

**The Illusion of Inevitable Upward
Evolution**

Week 4 - First Year Biology

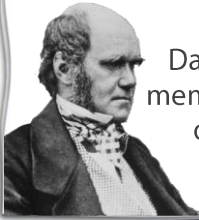

Darwin observed that members of a population often vary greatly in their *traits*



The Illusion of Inevitable Upward Evolution

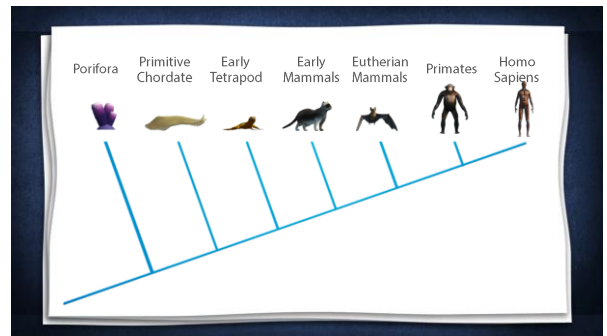
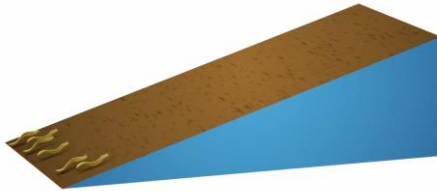

- No Path
- No Mechanism
- No Fossil Evidence
- Much Opposition



Nothing Opposing the Upward March?

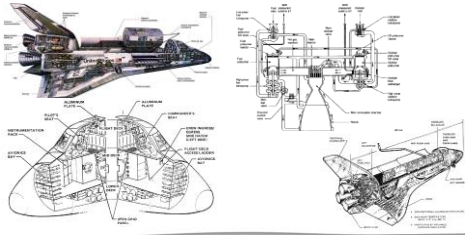

Nothing Opposing the Upward March?

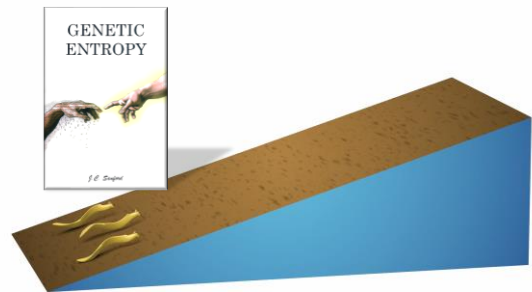
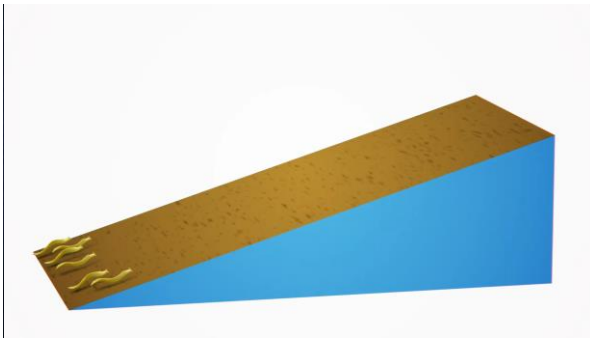
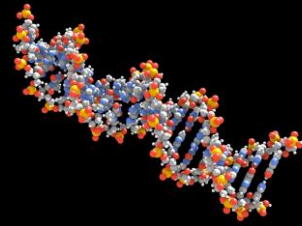

The illusion of *Progress* by *Beneficial Mutations*

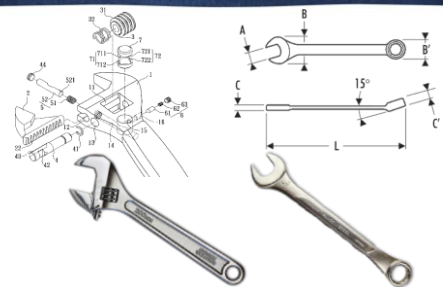

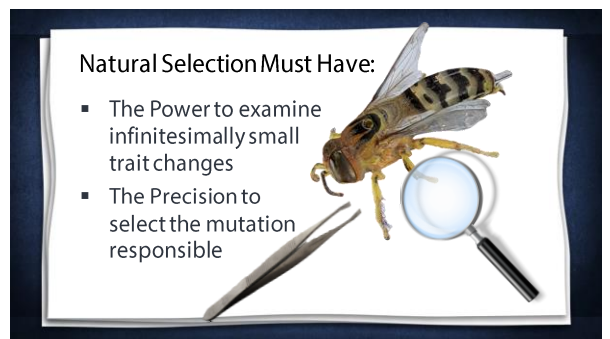
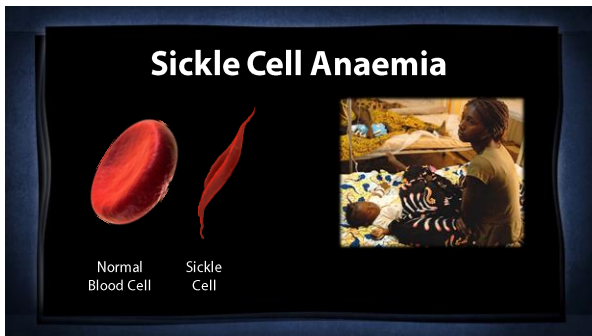

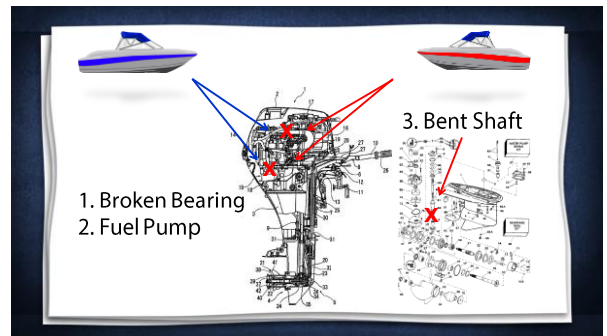
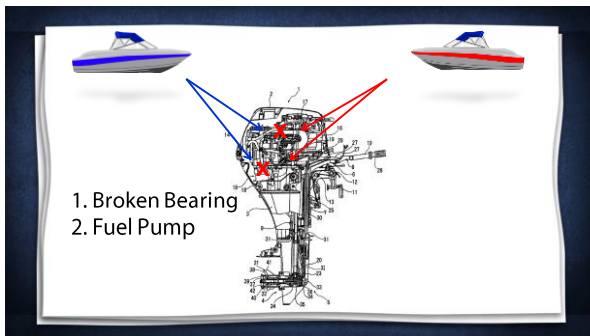
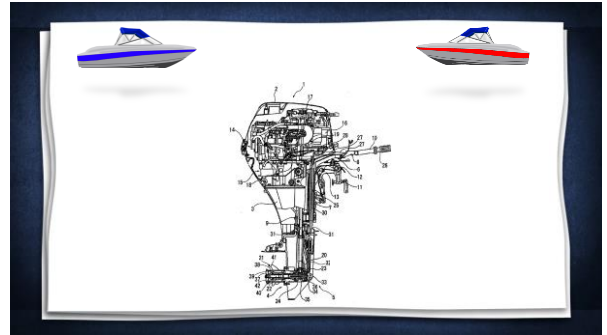
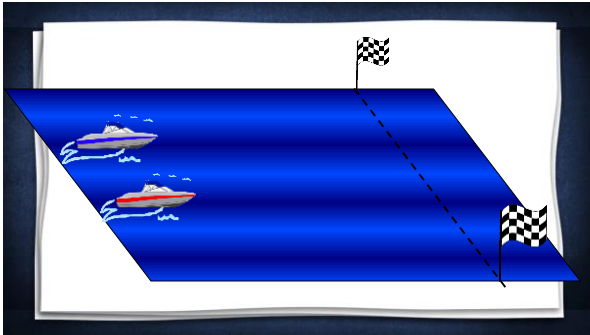

**The illusion of 20/20 Vision
and Meticulous Precision**

Designed For Success



Designed For Success



Evidences?

1. North American Sparrows - changed colour
2. Drug Resistance
3. Trinidad Guppies - changed size
4. Artificial Selection – dogs

Cnidarians

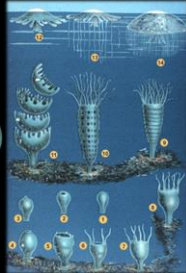

- # Pikaia
-
- The diagram shows a series of evolutionary stages on a grey timeline. From left to right, the stages are: a yellow lancelet (Pikaia), a blue and grey fish-like creature, a green and yellow fish-like creature, a green and yellow fish-like creature, a green and yellow fish-like creature, a grey and white fish-like creature, and a brown and white fish-like creature. A purple arrow points from the yellow lancelet to the first blue and grey fish-like creature.

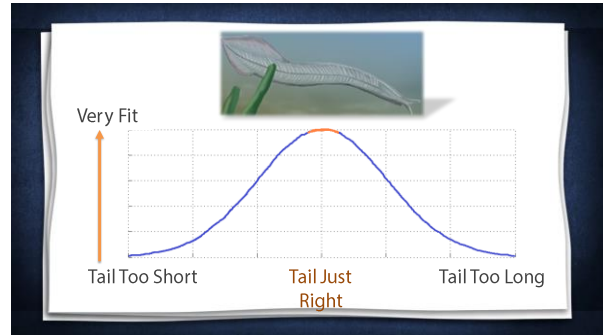
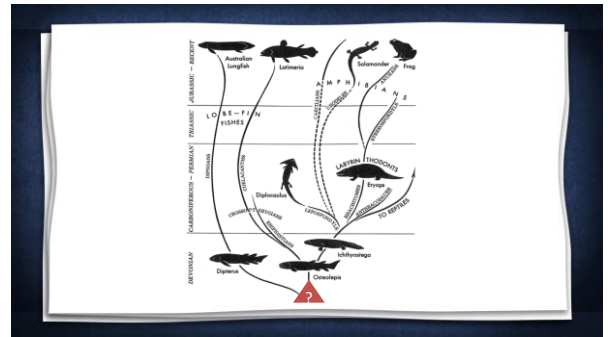

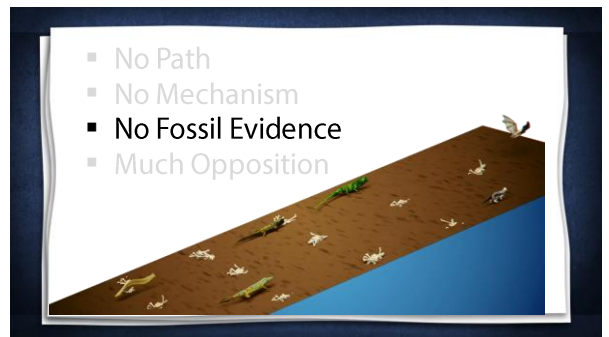
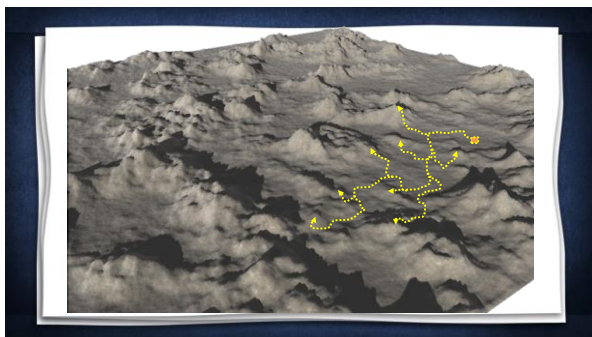
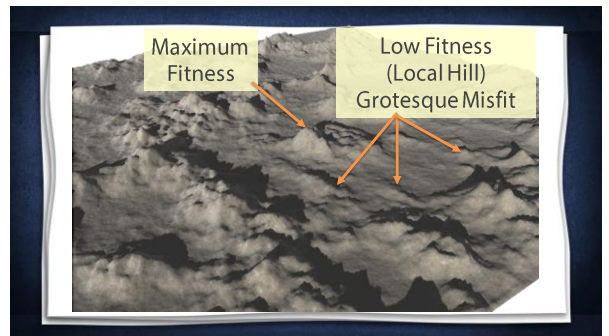
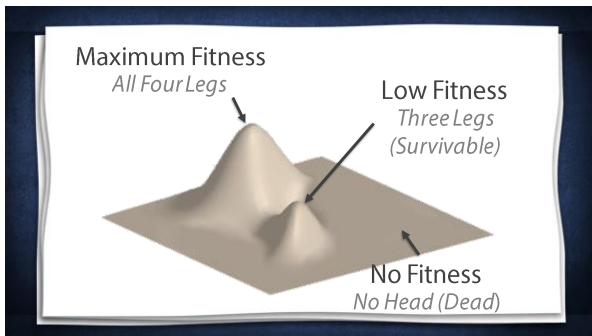
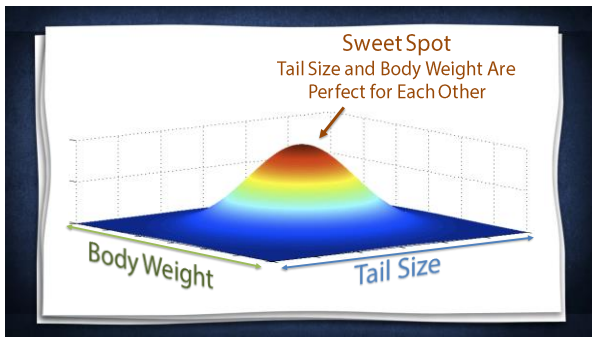

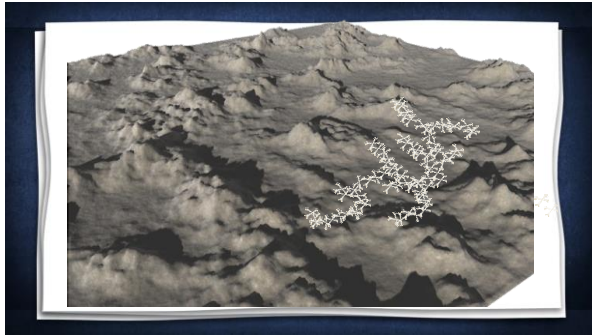

- "[T]he fossil record flatly fails to substantiate this expectations of finely graded change"

(Eldredge and Tattersall, 1982)

- "[A]ncestor-descendant relationships cannot be objectively recognised in the fossil record"

(Schoonch 1983)

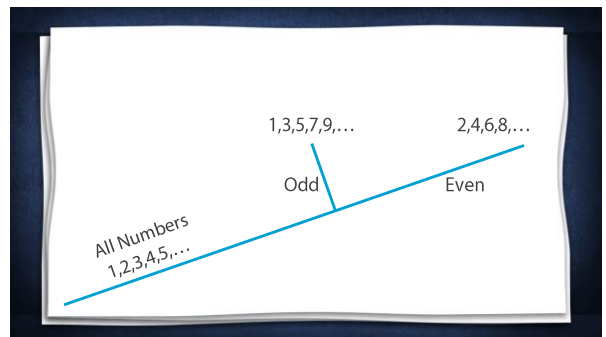
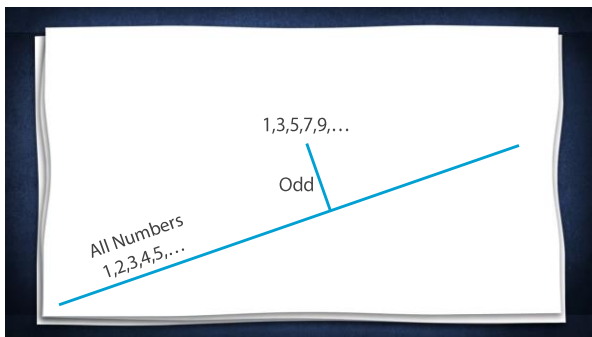
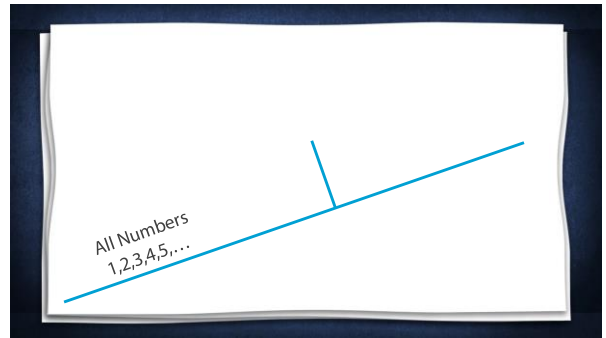

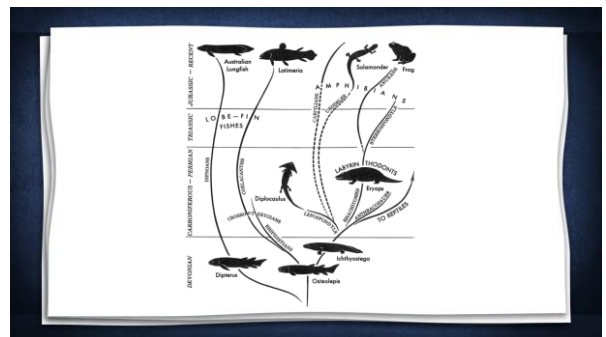
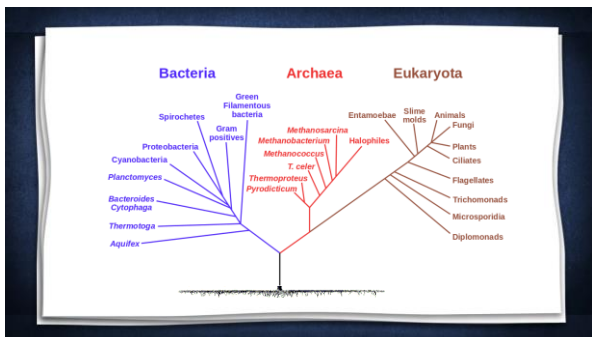
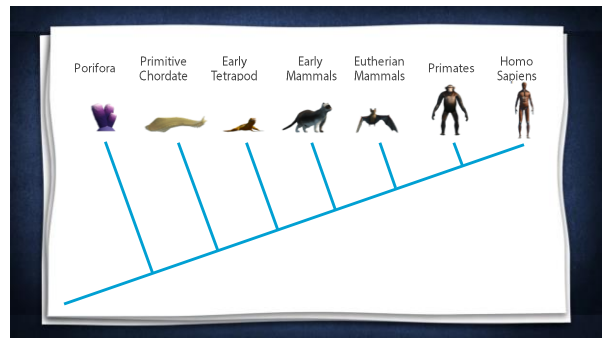
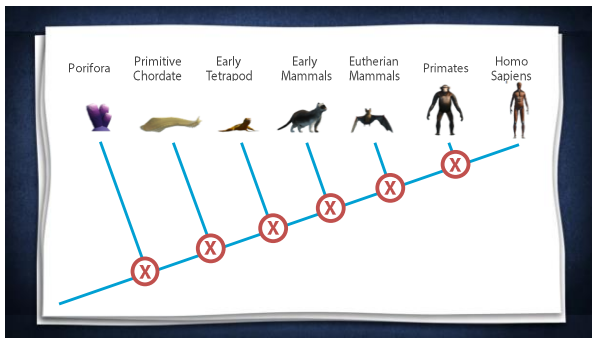
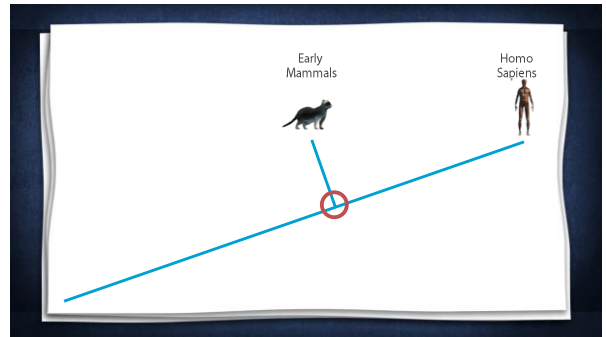
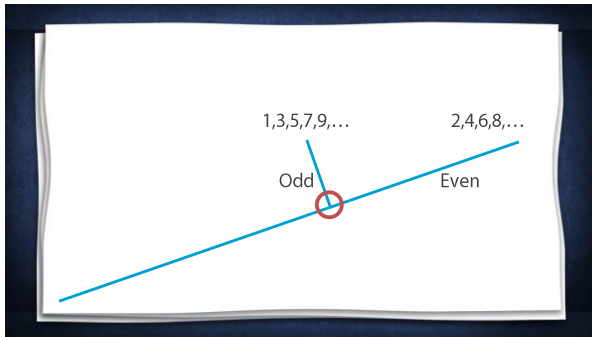

The illusion of *Prediction*

Definitions



Fitness is Bright Colour to be Seen



Fitness is Dull Colour to Not be Seen

To be seen or not



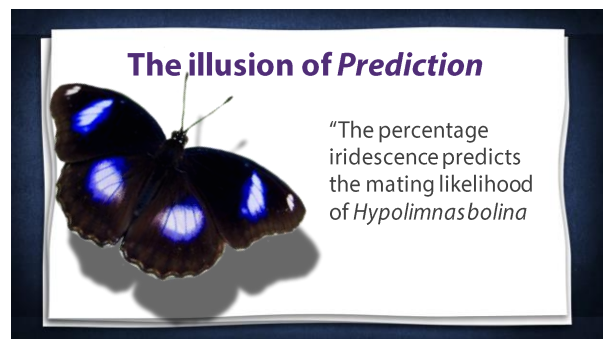
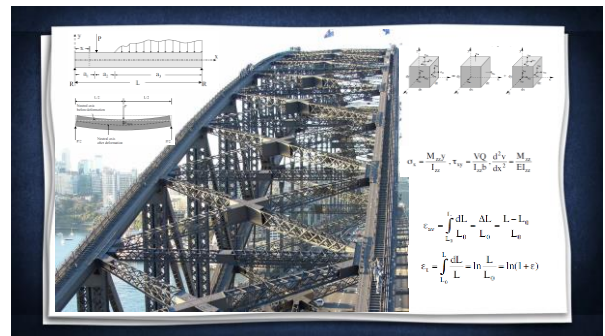
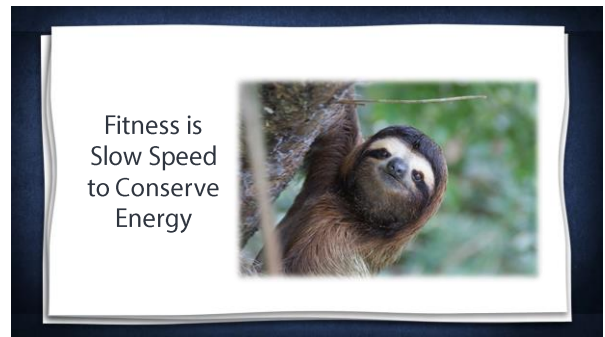
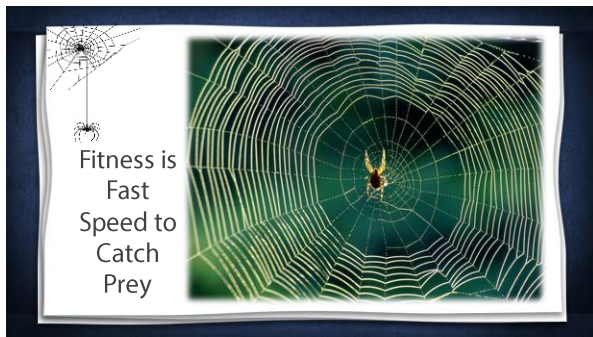

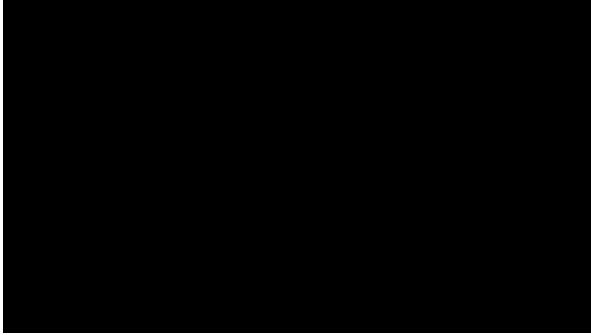

- No Path
- No Mechanism
- No Fossil Evidence
- Much Opposition

Illusion By Cladogram

- No Path
- No Mechanism
- No Fossil Evidence
- Much Opposition

Illusion of 20/20 Vision & Meticulous Precision

- No Path
- No Mechanism
- No Fossil Evidence
- Much Opposition

Illusion of Predictions by Special Definition

- No Path
- No Mechanism
- No Fossil Evidence
- Much Opposition

Illusion of Ancestors by Cladogram

- No Path
- No Mechanism
- No Fossil Evidence
- Much Opposition

Illusion of Progress by Beneficial Mutations

